

Name: Adam Drake		Date: 2010	Event: JBRL
City: _____ State: _____		Track: Revelation Raceway	
Track Conditions: <input type="checkbox"/> Indoor <input type="checkbox"/> Tight <input type="checkbox"/> Smooth <input type="checkbox"/> Hard Packed <input type="checkbox"/> Blue Groove <input type="checkbox"/> Wet <input checked="" type="checkbox"/> Low Bite <input type="checkbox"/> High Bite <input type="checkbox"/> Windy <input checked="" type="checkbox"/> Outdoor <input checked="" type="checkbox"/> Open <input checked="" type="checkbox"/> Rough <input checked="" type="checkbox"/> Loose/Loamy <input checked="" type="checkbox"/> Dry <input checked="" type="checkbox"/> Dusty <input type="checkbox"/> Med Bite <input type="checkbox"/> Other _____			

### Front Suspension

Toe: 3 degrees of toe-out  
 Ride Height: 39mm  
 Camber: -1 degree  
 Caster: Stock  
 Sway Bar: 2.3mm  
 Piston/Oil: 55/35wt  
 Spring: Black 3.4lbs  
 Limiter/Droop: 110mm  
 Overall Shock Length: \_\_\_\_\_  
 Steering Ackerman: Long  
 Bump Steer: Up  
 Camber Link: 2/A  
 Shock Location: 2/Middle  
 Receiver Battery Type: Losi LiPo

### Differentials

Front: ☒ Standard ☐ Smart  
 Spring Wire Dia: \_\_\_\_\_  
 Qty of Springs: \_\_\_\_\_  
 Ramp Plate: \_\_\_\_\_  
 Grease: \_\_\_\_\_  
 Diff Fluid: 7000wt Losi  
 Center: ☒ Standard ☐ Smart  
 Spring Wire Dia: \_\_\_\_\_  
 Qty of Springs: \_\_\_\_\_  
 Ramp Plate: \_\_\_\_\_  
 Grease: \_\_\_\_\_  
 Diff Fluid: 10000 wt Losi

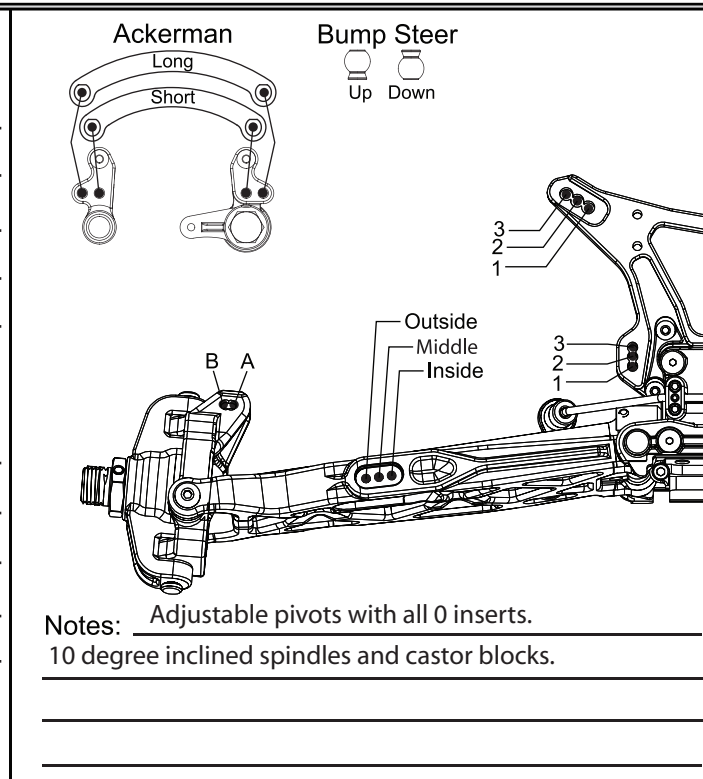

### Rear Suspension

Toe: 3 degrees  
 Anti-Squat: 3 degrees  
 Ride Height: 42mm  
 Camber: -2.5 degrees  
 Rear Hub Spacing: Middle  
 Sway Bar: 2.3mm  
 Piston/Oil: 56/32.5wt  
 Spring: Grey 4.0lbs  
 Limiter/Droop: 127mm  
 Overall Shock Length: \_\_\_\_\_  
 Camber Link: 1/B  
 Shock Location: 4/Middle  
 Rear Diff Fluid: 2000wt Losi

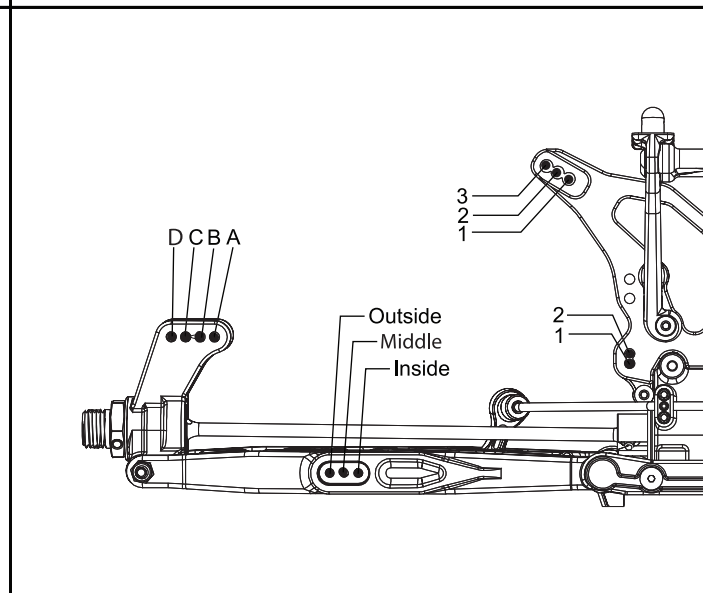

### Engine

Engine: Nova Rossi Plus 4 Fuel: Nitrotane 30%  
 Glow Plug: Nova Rossi 6 turbo Head Clearance: \_\_\_\_\_  
 Pipe/Header: Nova Rossi 9853/41021 Gearing: 13/48

### Clutch

Clutch Shoes and Springs Info  
2 Aluminum Shoes with Gold Springs  
2 Plastic Shoes with Green Springs  
Alum. Flywheel

### Tires

	Type	Compound	Insert
Front:	<u>Kingpin</u>	<u>Green</u>	<u>Losi</u>
Rear:	<u>Kingpin</u>	<u>Green</u>	<u>Losi</u>
Notes:	_____		

