

Name: Adam Drake		Date: 2009	Event: Silver State Nitro Challenge
City: _____ State: _____		Track: _____	
Track Conditions: <input type="checkbox"/> Indoor <input type="checkbox"/> Tight <input type="checkbox"/> Smooth <input type="checkbox"/> Hard Packed <input type="checkbox"/> Blue Groove <input type="checkbox"/> Wet <input checked="" type="checkbox"/> Low Bite <input type="checkbox"/> High Bite <input type="checkbox"/> Windy <input checked="" type="checkbox"/> Outdoor <input checked="" type="checkbox"/> Open <input checked="" type="checkbox"/> Rough <input checked="" type="checkbox"/> Loose/Loamy <input checked="" type="checkbox"/> Dry <input checked="" type="checkbox"/> Dusty <input type="checkbox"/> Med Bite <input type="checkbox"/> Other _____			

Front Suspension

Toe: 3 degrees of toe-out
 Ride Height: 39mm
 Camber: -1 degree
 Caster: Stock
 Sway Bar: 2.3mm
 Piston/Oil: 55/35wt
 Spring: Black 3.4lbs
 Limiter/Droop: 110mm
 Overall Shock Length: _____
 Steering Ackerman: Long
 Bump Steer: Down
 Camber Link: 2/A
 Shock Location: 2/Middle
 Receiver Battery Type: Losi LiPo

Differentials

Front: ☒ Standard ☐ Smart
 Spring Wire Dia: _____
 Qty of Springs: _____
 Ramp Plate: _____
 Grease: _____
 Diff Fluid: 7000wt Losi
 Center: ☒ Standard ☐ Smart
 Spring Wire Dia: _____
 Qty of Springs: _____
 Ramp Plate: _____
 Grease: _____
 Diff Fluid: 10000 wt Losi

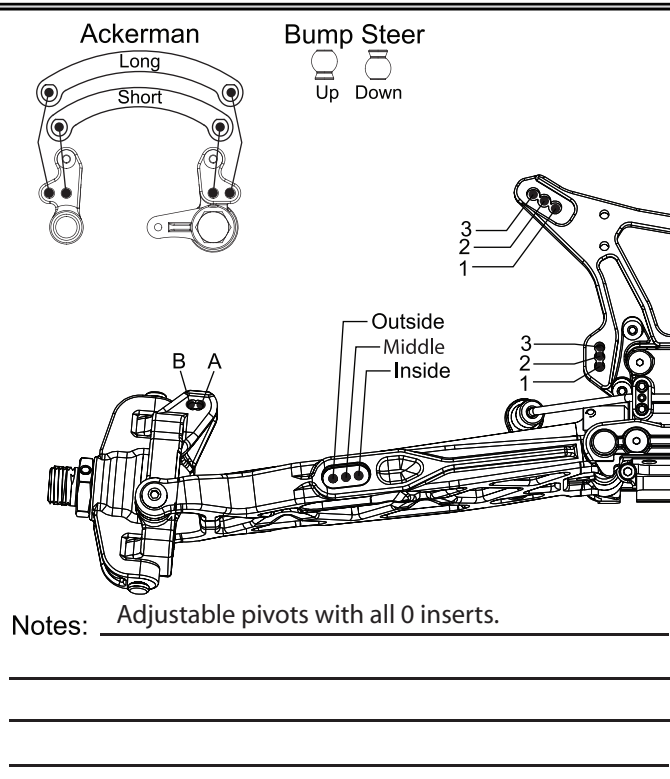

Rear Suspension

Toe: 3 degrees
 Anti-Squat: 3 degrees
 Ride Height: 42mm
 Camber: -2 degrees
 Rear Hub Spacing: Middle
 Sway Bar: 2.3mm
 Piston/Oil: 56/32.5wt
 Spring: Grey 4.0lbs
 Limiter/Droop: 130mm
 Overall Shock Length: _____
 Camber Link: 1/B
 Shock Location: 3/Middle
 Rear Diff Fluid: 2000wt Losi

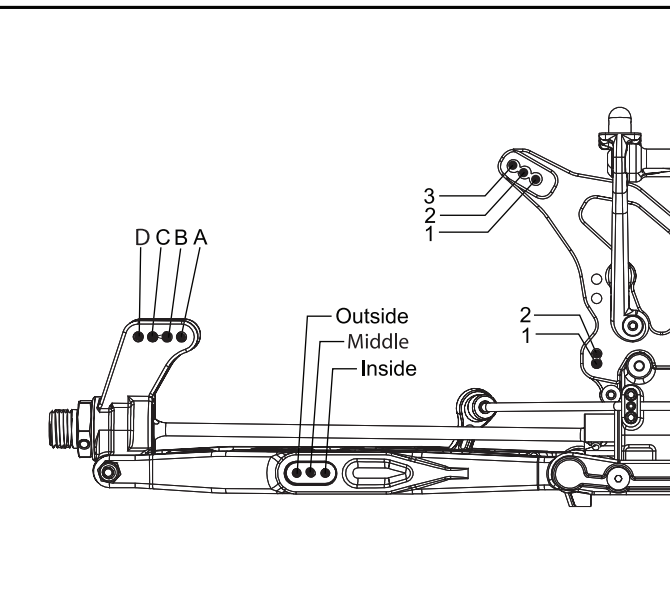

Engine

Engine: Nova Rossi Plus 4 Fuel: Nitrotane 30%
 Glow Plug: Nova Rossi 6 turbo Head Clearance: _____
 Pipe/Header: Nova Rossi 9853/41021 Gearing: 13/50

Notes: Adjustable pivots with 1's up in the front and 0's in the rear.

Clutch

Clutch Shoes and Springs Info
2 Aluminum Shoes with Gold Springs
2 Plastic Shoes with Green Springs
Alum. Flywheel

Tires

	Type	Compound	Insert
Front:	<u>Caliber</u>	<u>M3</u>	<u>Losi</u>
Rear:	<u>Caliber</u>	<u>M3</u>	<u>Losi</u>
Notes:	_____		